



**Sir John A. Macdonald PS and  
Lincoln Alexander PS – Section B Boundaries**

January 26, 2012

## Agenda

---

1. Current Boundary
2. Development remaining in Cathedral
3. Proposed Boundaries
4. Proposal
5. Questions?

## Welcome and Introductions

---

- Gayle Brocklebank-Vincent – Superintendent
- Bob Sandiford –Principal, Buttonville PS
- Gary Young – Principal, Lincoln Alexander PS
- Ada Yeung – Trustee
- Gilbert Luk – Planner

# Current Lincoln Alexander PS Boundary and Holding

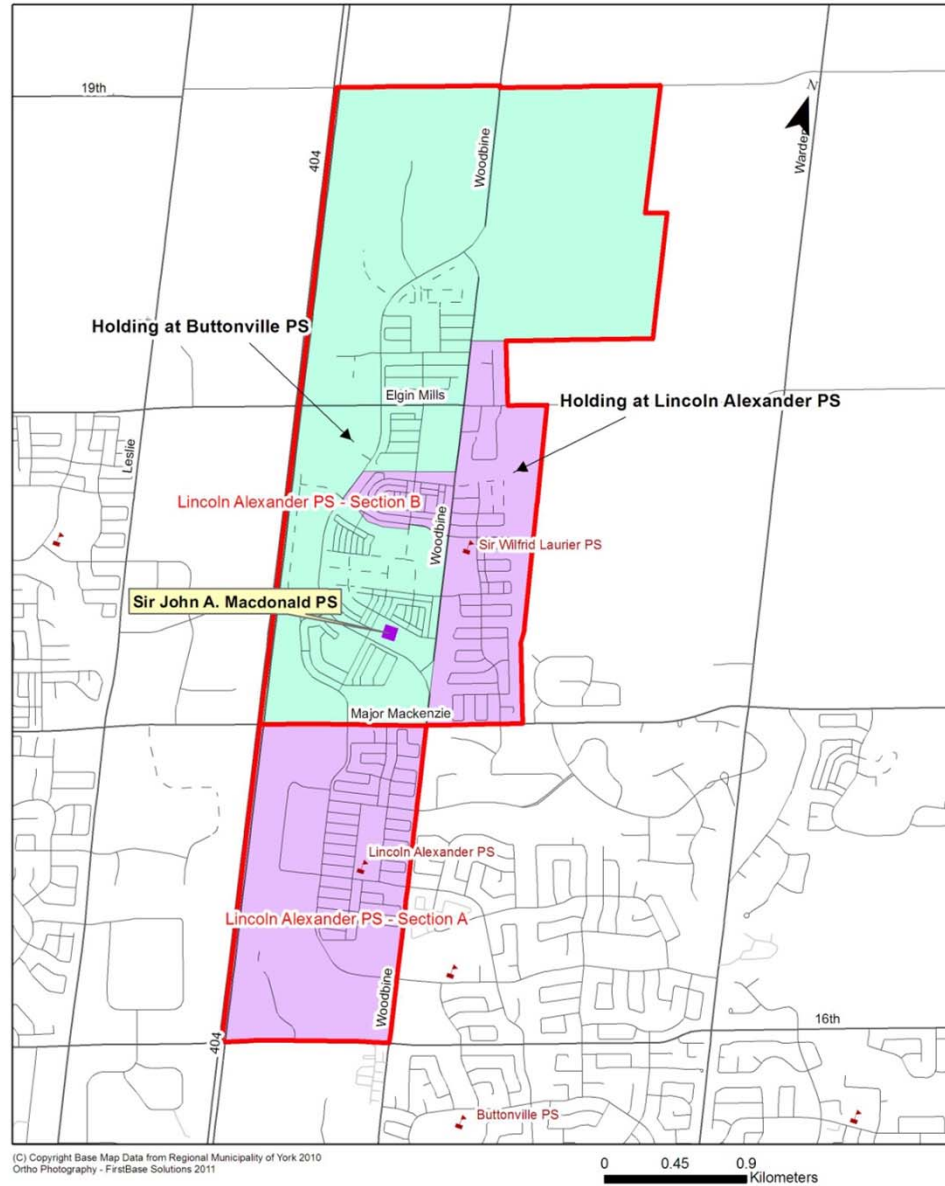

## Existing Lincoln Alexander PS Boundary

---

- Currently, Lincoln Alexander PS boundary is comprised of Section A and Section B
  - Section A is a mature community with no residential development remaining
  - Section B is comprised of the new Cathedral Town community with a very young community and lots of units remaining to be built.
- Lincoln Alexander PS - Section A: 290 students
- Lincoln Alexander PS Section B: 360 students
  - East of Woodbine: 149 students
  - West of Woodbine : 50 students
  - West of Woodbine (holding at Buttonville PS) :146

# Cathedral Development

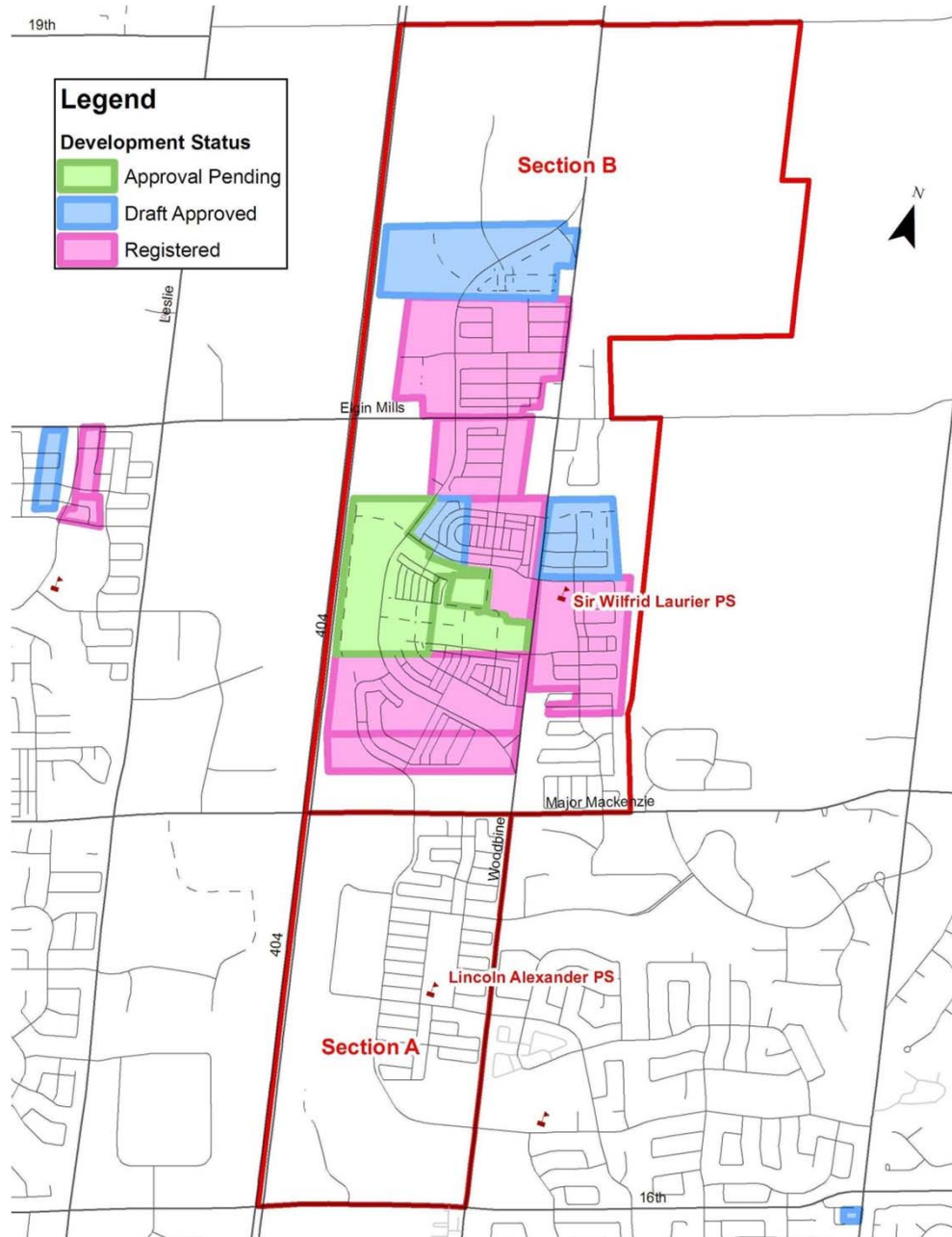

## Development in Cathedral

---

- Within the proposed Sir John A. Macdonald PS boundary;
  - There are approximately 2,040 units built already west of Woodbine Ave
  - 1,258 units remain to be built west of Woodbine Ave
- In the proposed Lincoln Alexander PS boundary;
  - There are approximately 2,132 units built already including east of Woodbine Ave.
  - there are 176 units of low and medium density units remaining to be built

# Proposed Boundaries

Sir John A. Macdonald PS and Lincoln Alexander PS Boundaries

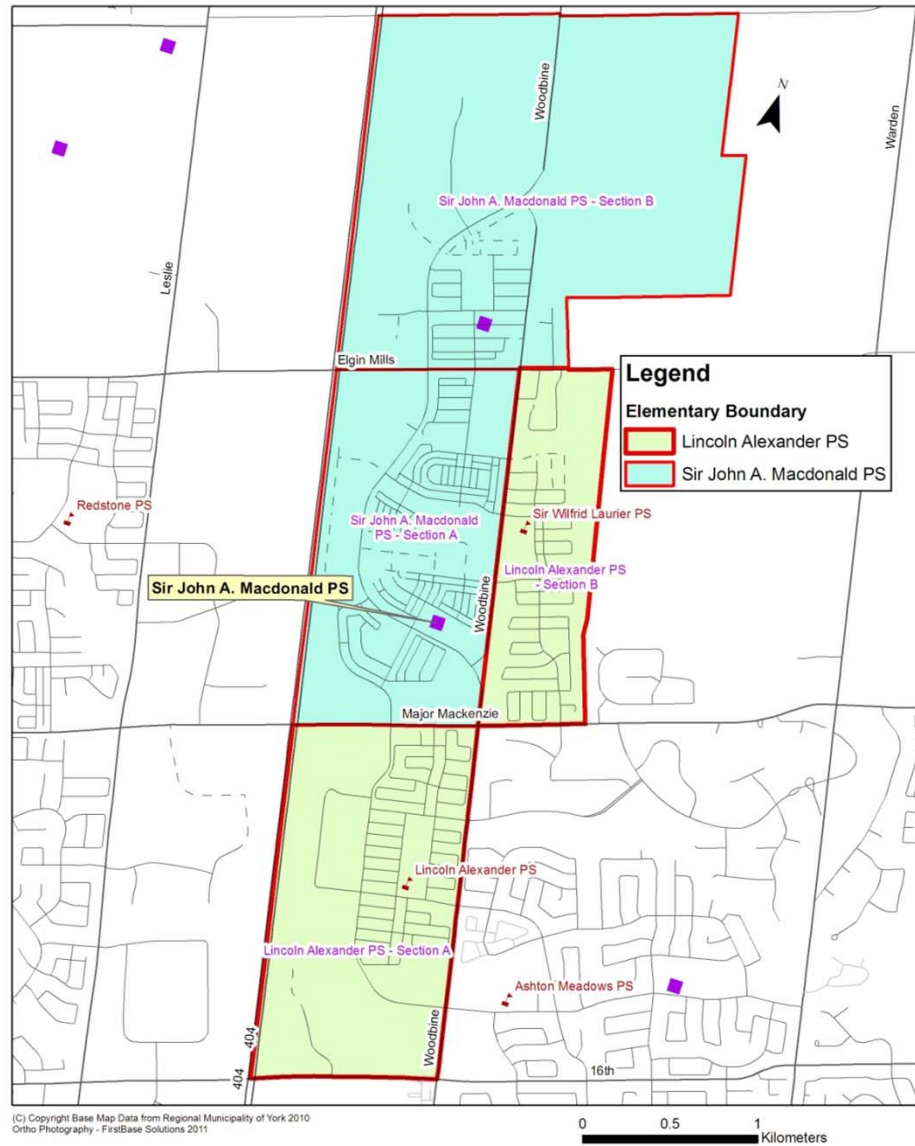



## Proposal

---

- Lincoln Alexander -Section B PS boundary be split to create new boundaries for Sir John A. Macdonald PS Section A, Sir John A. Macdonald PS - Section B and Lincoln Alexander PS Section B

# Lincoln Alexander PS Projections

**Proposed Lincoln Alexander PS –  
Section A Projection**

Year	Total
2011	290
2012	284
2013	282
2014	283
2015	275
2016	278
2017	268
2018	272
2019	271
2020	270

**Proposed Lincoln Alexander PS –  
Section B Projection**

Year	Total
2011	149
2012	164
2013	183
2014	200
2015	205
2016	205
2017	205
2018	205
2019	205
2020	205

**About half a school of enrolment from each section**

# Sir John A. Macdonald PS & Lincoln Alexander PS Projections

---

Proposed Sir John A. Macdonald PS  
Projection

Year	Enrolment
2011	209
2012	323
2013	463
2014	541
2015	586
2016	594
2017	610
2018	614
2019	645
2020	695
2021	703

YRDSB Functional Capacity 567

Proposed Lincoln Alexander PS  
Projection

Year	Total
2011	463
2012	473
2013	485
2014	489
2015	483
2016	474
2017	475
2018	466
2019	463
2020	466
2021	464

YRDSB Functional Capacity 517

## Process

---

October 2011:	Lincoln Alexander PS and Buttonville PS School Council Meetings
January 26, 2012	Public Meeting at Buttonville PS
February 2012:	Take recommended boundary change to Program Planning Committee
March 2012:	Take recommended boundary change to Board Standing and Board for final approval
September 2012	Implementation

## *Questions*

---