



## **Trillium Woods PS Holding and Overflow**

January 26, 2012

## Agenda

---

1. Current Boundary
2. Development remaining in Trillium Woods
3. Holding and Overflow Areas
4. Questions?

## Welcome and Introductions

---

- Jay Parappally – Superintendant of School
- Leslie Crossley – Principal of Trillium Woods PS
- Dawn Adams – Manager of Accommodation
- Gilbert Luk – Planner

## Trillium Woods PS, Town of Richmond Hill

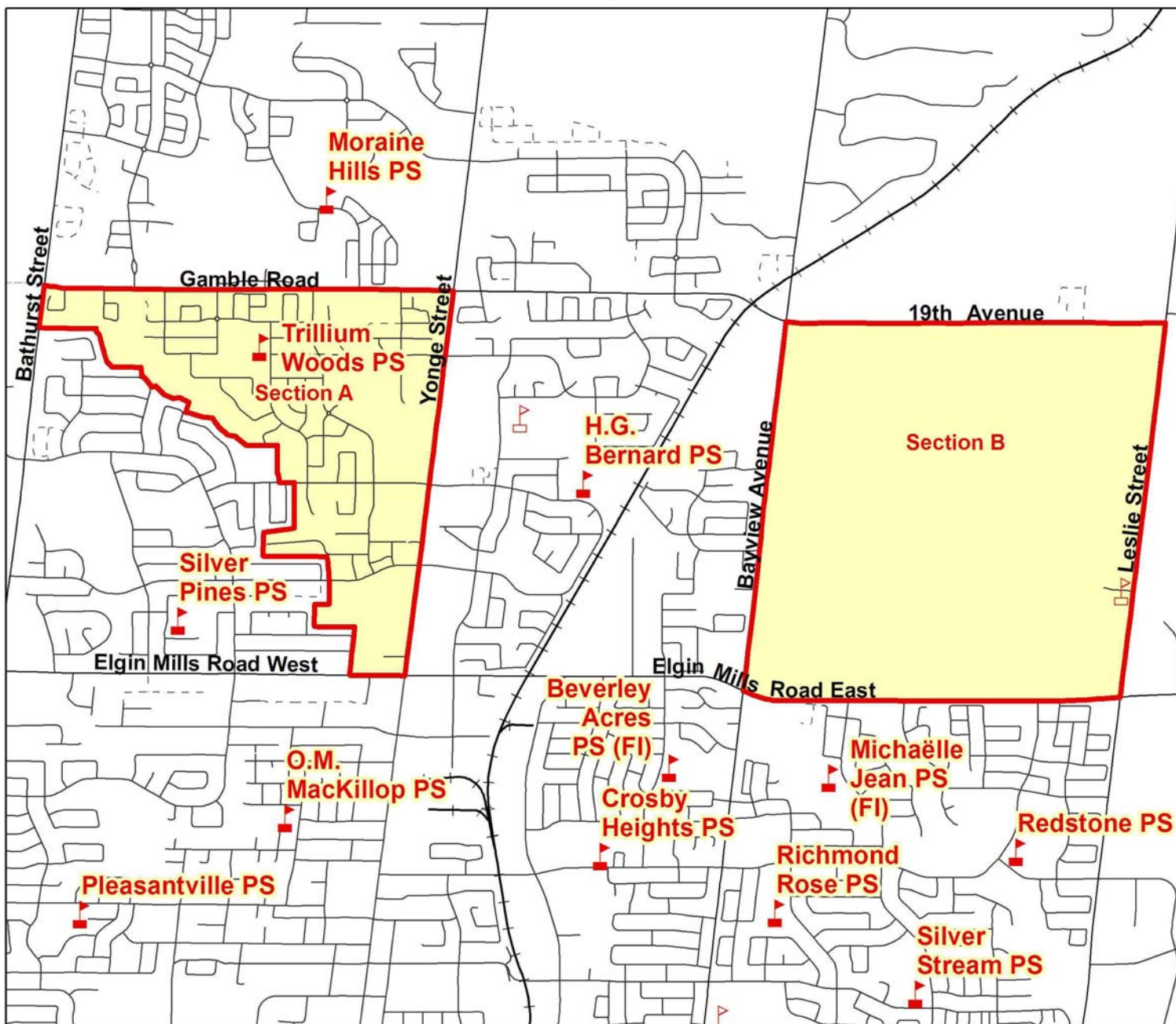

## Existing Trillium Woods PS Boundary

---

- Currently, Trillium Woods PS boundary is comprised of a Section A and Section B
  - Section A is the local community where the school is located and where majority of students reside. It is a relatively young community generating a high student yield.
    - Currently approximately 452 students at Trillium Woods PS are from this boundary.
  - Most residential development have already been built, a few pockets of development remaining within this boundary.
  - Section B is comprised of a rural portion of land with minimal students
- Trillium Woods PS has also been holding students from Unnamed Oak Ridges East #1 ES boundary (Jefferson Forest)
  - Currently approximately 205 students at Trillium Woods PS are from this boundary

## Development in Trillium Woods PS Boundary

---

- Within the Trillium Woods PS – Section A boundary;
  - There are approximately 1,800 units built with approximately 377 units remaining to be built
- In the Unnamed Oak Ridges East #1 ES boundary;
  - There are approximately 700 units built with around 352 units remaining to be built.

## Trillium Woods PS - Section A

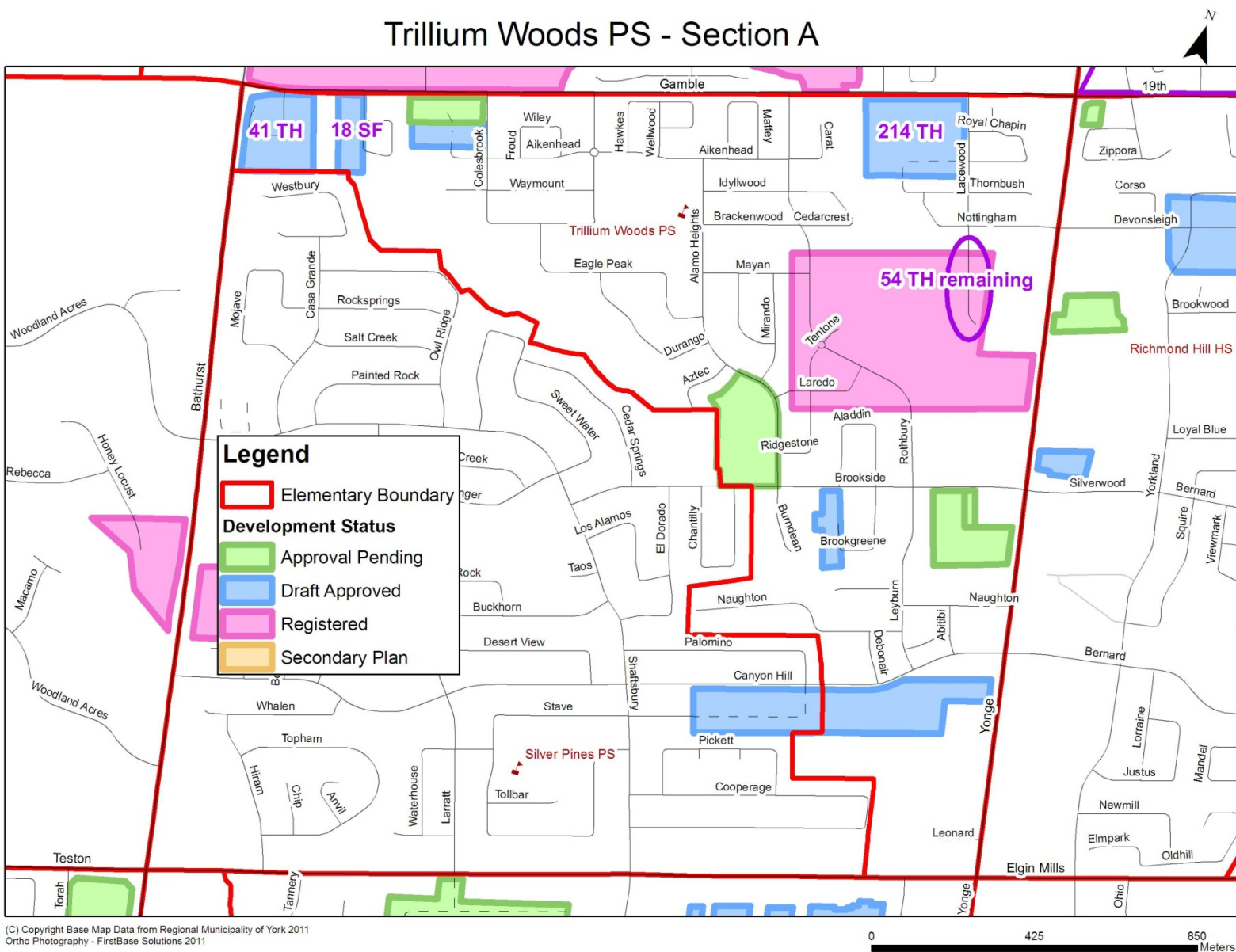

# Unnamed Oak Ridges East #1 ES Development

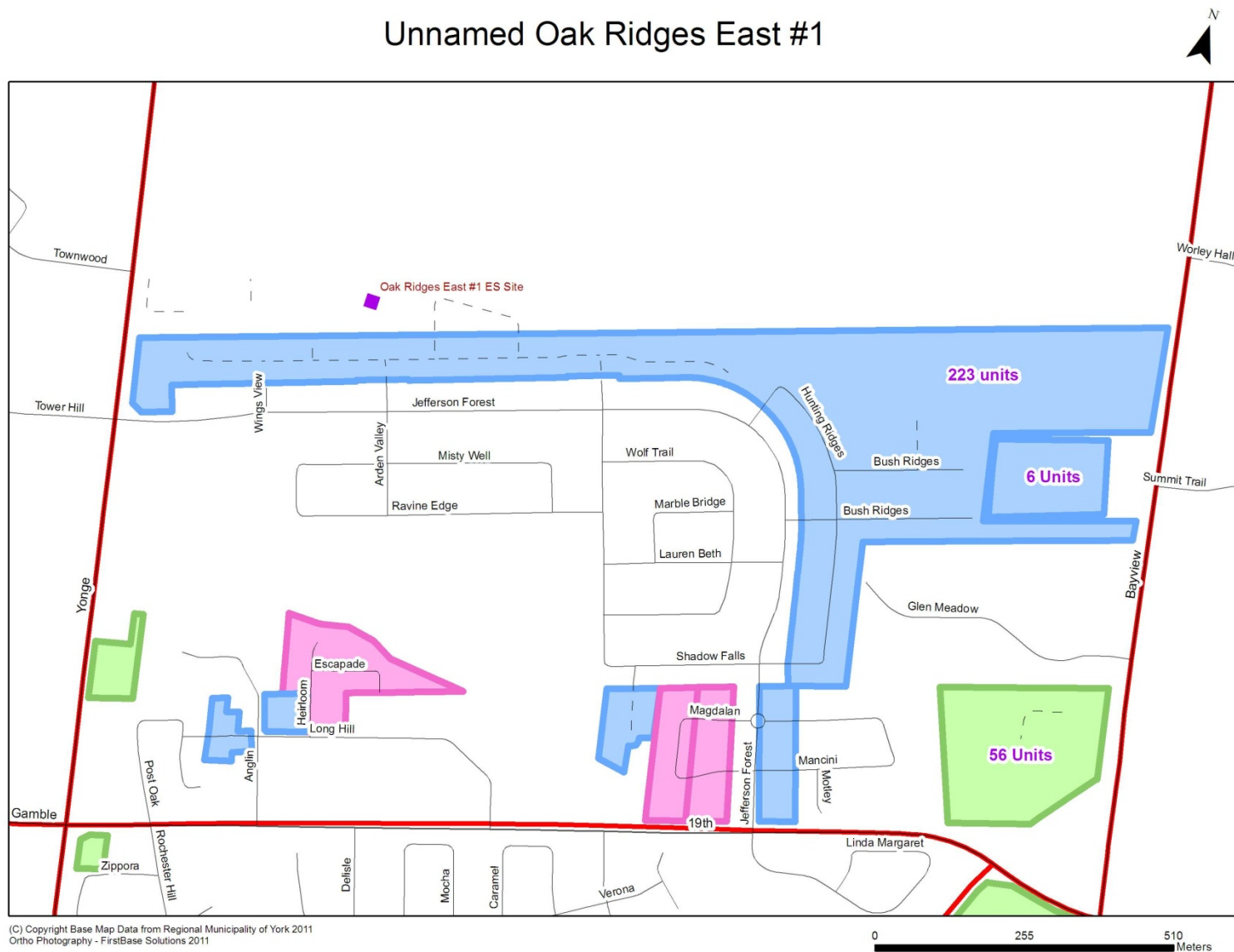



## Holding and Overflow in Trillium Woods PS Boundary

---

- Trillium Woods PS is now above capacity and three additional portables will be added for September 2012
  - The Ministry of Education supports use of portables during peak enrolment periods
  - Holding areas have been established within Trillium Woods PS – Section A boundary to re-direct new registrations within those areas to attend Silver Pines PS
    - These new students will register at Silver Pines PS
    - This is to aid in establishment and implementation of new sustainable long term boundaries for Trillium Woods PS
  - New registrations who are not within the holding area(s) will register at Trillium Woods PS, but be overflowed to Silver Pines PS for one school year and return to Trillium Woods PS.

# Current Trillium Woods PS Boundary and Holding

## Trillium Woods PS - Section A, Town of Richmond Hill

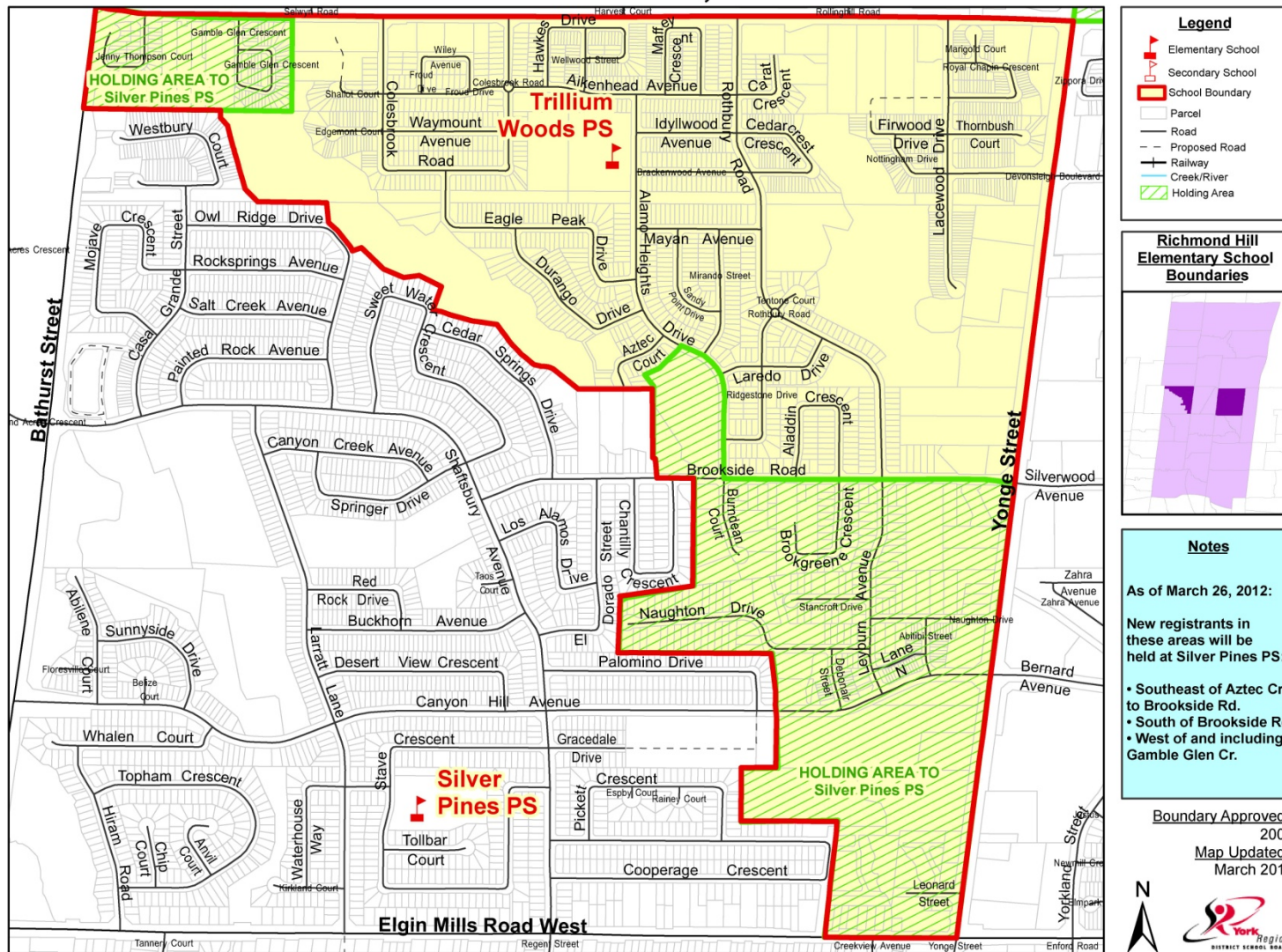

## Holding and Overflow in Unnamed Oak Ridges East #1 ES Boundary

---

- Holding area have been implemented to redirect new development within Unnamed Oak Ridges East #1 ES boundary to MacLeod's Landing PS
- New registrations who are within the Trillium Woods PS holding area will register at Trillium Woods PS, but be overflowed to Silver Pines PS for one school year and return to Trillium Woods PS.



## Unnamed Oak Ridges East #1, Town of Richmond Hill

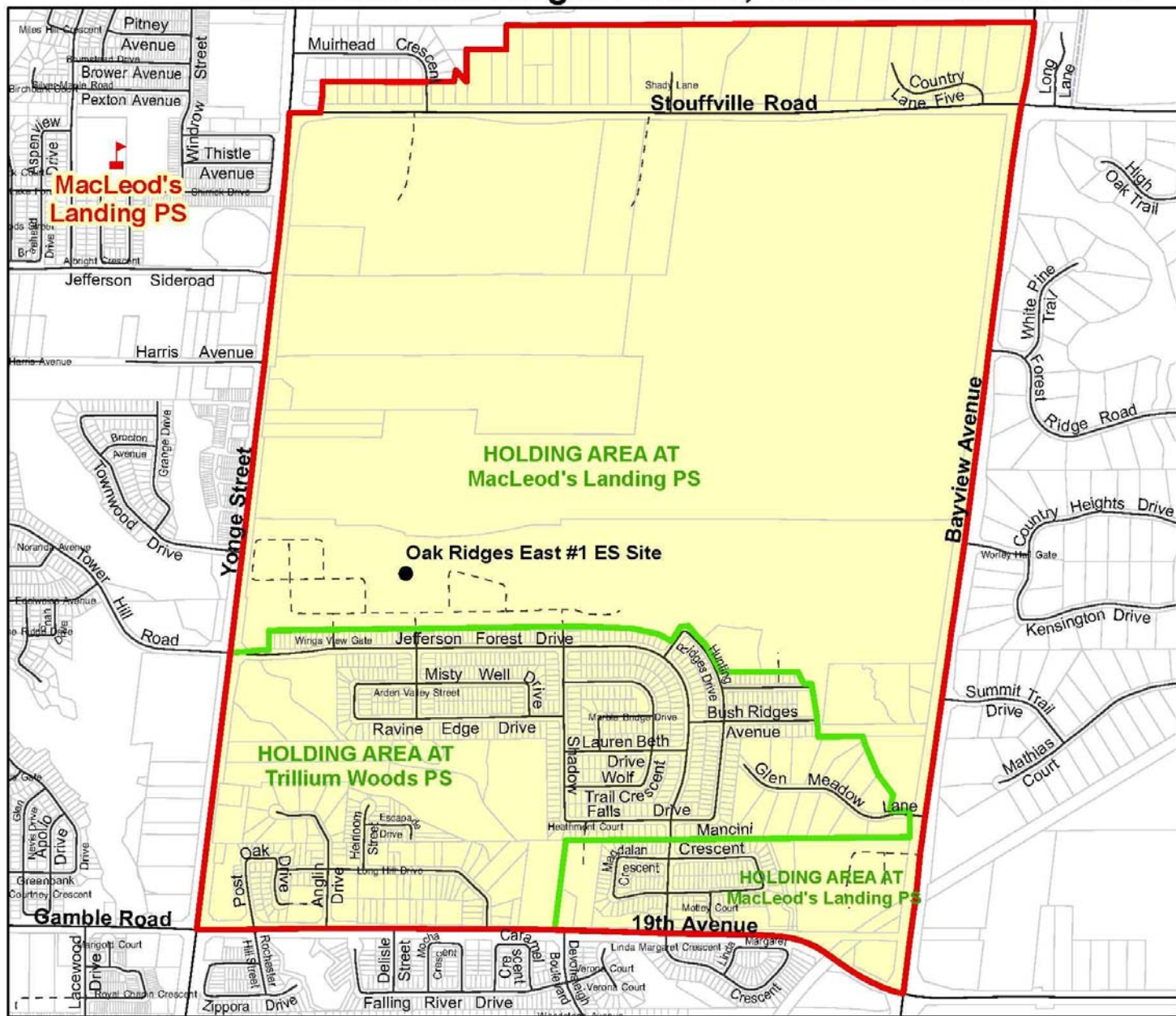

## *Questions*

---